

Southwestern Indian Polytechnic Institute Office of Admissions and Records

Spring 2012 Class Schedule



P.O. Box 10146 – Albuquerque, NM 87184
9169 Coors Blvd., NW - Albuquerque, NM 87120
www.sipi.edu
1-800-586-SIPI or 1-800-586-7474

SIPI Campus

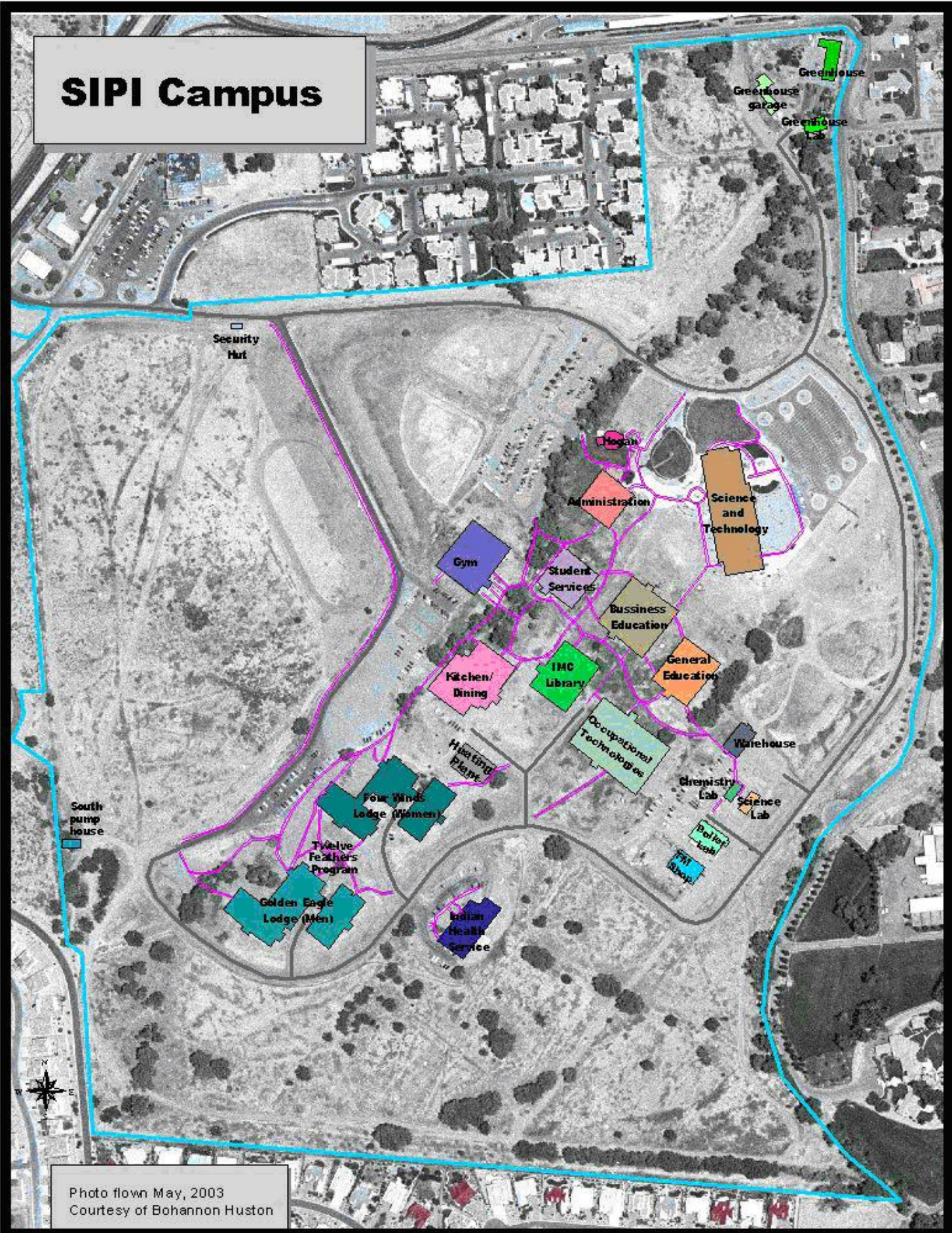

Photo flown May, 2003
Courtesy of Bohannon Huston

SOUTHWESTERN INDIAN POLYTECHNIC INSTITUTE

Academic Calendar 2011-2012

2011 FALL TRIMESTER

New & Readmit student application deadline	July 29
Student orientation, testing, advisement and course registration	August 23-27
Last day to register for courses.....	August 29
First day of classes	August 29
Last day to add/drop or challenge course	September 2
Labor Day holiday.....	September 5
Fall 2011 Trimester fees due	September 16
American Indian Day	October 10
Mid-term examination period	October 17-21
End of 9 th week; last day to drop a course with "W"	October 28
Petition to graduate closes.....	October 28
Veterans Day.....	November 11
Thanksgiving holiday break	November 24-25
TABE post-test.....	November 29
Spring pre-registration.....	December 5-9
Final examination period.....	December 12-16
Final grades due / trimester ends	December 16
Fall 2011-Spring 2012 Interim (December 19, 2011-December 30, 2011)	

2012 SPRING TRIMESTER

New & Re-admit student application deadline	December 9
Student orientation, pre-testing (ACT-Compass, TABE), advisement and course registration	January 4-7
Last day to register for courses.....	January 9
First day of classes	January 9
Last day to add/drop or challenge course	January 13
Martin L. King Day holiday	January 16
Spring 2012 Trimester fees due.....	January 27
Presidents Day holiday.....	February 20
Mid-term examination period.....	February 27-March 2
Spring Break.....	March 8-9
End of 9 th week; last day to drop a course with "W"	March 12
Petition to graduate closes.....	March 16
TABE post-test.....	April 10
Summer pre-registration.....	April 16-20
Final examination period.....	April 23-27
Trimester ends / Spring Commencement Exercises	April 27
Final grades due	April 27
Spring 2012-Summer 2012 Interim (April 30, 2012 – May 11 2012)	

2012 SUMMER TRIMESTER

New & Re-admit student application deadline.....	April 13
Student orientation, pre-testing (ACT-Compass, TABE), advisement and course registration	May 12-16
Last day to register for courses.....	May 17
First day of classes	May 17
Last day to add/drop or challenge course	May 23
Memorial Day holiday.....	May 28
Summer 2012 Trimester fees due.....	June 1
Mid-term examination period.....	June 25-29
Independence Day holiday	July 4
End of 8 th week; last day to drop a course with "W"	July 6
Petition to graduate closes.....	July 6
TABE post-test.....	July 31
Fall pre-registration	August 6-10
Final examination period.....	August 13-15
Final grades due / trimester ends	August 15
Summer 2012-Fall 2012 Interim (August 16, 2012 – August 24, 2012)	

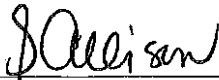
Approved:  3/10/11
 President of SIPI Date

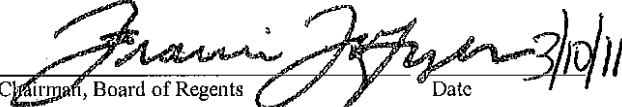
Approved:  3/10/11
 Chairman, Board of Regents Date

Course No	Sec	Title	Days	Times	Cr	Instructor	Room	Pre-requisites/Comments
Adult Basic Education and Developmental Education								
College and Career Success								
CACS 100	1	College and Career Success	T TH	11:00-11:55	2	Gomez	AS 101	
CACS 100	2	College and Career Success	MW	1:00-1:55	2	Gomez	AS 101	
English								
ENGL 098	1	Basic Writing & Reading Skills	M-F	9:00-9:55	4	Harrison	GS118	ACT Compass 0-17English 0-57 Reading
ENGL 099	1	Basic English Skills	M-F	9:00-9:55	4	Mitchell	GS106	ACT Compass 18-69
ENGL 099	2	Basic English Skills	M-F	1:00-1:55	4	Mitchell	GS106	ACT Compass 18-69
ENGL 099	3	Basic English Skills	M-F	11:00-11:55	4	Harrison	GS118	ACT Compass 18-69
ENGL 099	4	Basic English Skills	M-F	3:00-3:55	4	Harrison	GS118	ACT Compass 18-69
ENGL 100	1	Writing Standard English	M-F	11:00-11:55	4	Mitchell	GS106	ACT Compass 70-99
ENGL 100	2	Writing Standard English	M-F	3:00-3:55	4	Mitchell	GS106	ACT Compass 70-99
ENGL 100	3	Writing Standard English	M-F	1:00-1:55	4	Harrison	GS118	ACT Compass 70-99
ENGL 100	4	Writing Standard English	M-F	2:00-2:55	4	Harrison	GS118	ACT Compass 70-99
GED								
ENGL 093	1	GED Writing Skills	M-F	2:00-2:55	3	Pictou	GS 108	
LITR 093	1	GED Literature	M-F	10-10:55	3	Pictou	GS 108	
MATH 093	1	GED Math	M-F	11-11:55	3	Snyder	GS 108	
SCIE 093	1	GED Science	M-F	1:00-1:55	3	Snyder	GS 108	
SOSC 093	1	GED Social Sciences	M-F	9:00-9:55	3	Pargas	GS 108	
Mathematics								
MATH 098	1	Foundations of Mathematics	M-F	11:00-11:55	4	Kelly	GS 114	ACT Compass 0-24
MATH 099	1	Basic Mathematics II	M-F	10:00-10:55	4	Giahi	GS 113	ACT Compass 25-45
MATH 099	2	Basic Mathematics II	M-F	11:00-11:55	4	Giahi	GS 113	ACT Compass 25-45
MATH 099	3	Basic Mathematics II	M-F	1:00-1:55	4	Dinh	GS 113	ACT Compass 25-45

Course No	Sec	Title	Days	Times	Cr	Instructor	Room	Pre-requisites/Comments
MATH 099	4	Basic Mathematics II	M-F	3:00-3:55	4	Dinh	GS 113	ACT Compass 25-45
MATH 100	1	Algebraic Problem Solving	M-F	9:00-9:55	4	Snyder	GS116	ACT Compass 46-65
MATH 100	2	Algebraic Problem Solving	M-F	2:00-2:55	4	Snyder	GS116	ACT Compass 46-65
MATH 100	3	Algebraic Problem Solving	M-F	11:00-11:55	4	Dinh	GS116	ACT Compass 46-65
MATH 100	4	Algebraic Problem Solving	M-F	3:00-3:55	4	Giahi	GS116	ACT Compass 46-65

Reading

READ 098	1	Reading Basics	M-F	10:00-10:55	4	Harrison	GS117	ACT Compass 0-57
READ 099	1	Reading Improvement	M-F	11:00-11:55	4	McCormick	GS 109	ACT Compass 58-84
READ 099	2	Reading Improvement	M-F	3:00-3:55	4	McCormick	GS 109	ACT Compass 58-84
READ 099	3	Reading Improvement	M-F	9:00-9:55	4	Pictou	GS 117	ACT Compass 58-84
READ 099	4	Reading Improvement	M-F	1:00-1:55	4	Pictou		
READ 100	1	Reading and Critical Thinking	M-F	9:00-9:55	4	McCormick	GS 109	ACT Compass 85-99
READ 100	2	Reading and Critical Thinking	M-F	1:00-1:55	4	McCormick	GS 109	ACT Compass 85-99
READ 100	3	Reading and Critical Thinking	M-F	11:00-11:55	4	Pictou	GS117	ACT Compass 85-99

Advanced Technical Education

Culinary Arts

CULI 101	1	Culinary Arts I	M-Th	8:00-8:55	4	staff	CA 100	in program
CULI 102L	1	Culinary Arts I lab	MWF	9:00-9:55	1	staff	CA 100	CULI 101
CULI 105	1	Culinary Arts II	MWF	10:00-10:55	3	staff	CA 100	CULI 101 & 102L
CULI 106I	1	Culinary Arts II internship	M-F	TBA	1	staff	CA 100	CULI 101 & 102L
CULI 106L	1	Culinary Arts II lab	MWF	11:00-11:55	1	staff	CA 100	CULI 101 & 102L
CULI 201I	1	Culinary Arts III Internship	M-F	TBA	1	staff	CA 100	Culi 105 & 106I

Electronics Technology

ELEC 101A	1	Basic Electronics DC	MW	10:00-11:25	3	Pershall	ST209	ENGL 100, MATH 120
ELEC 101L	1	Basic Electronics DC Lab	M	1:00-3:55	1	Pershall	ST134	ENGL 100, MATH 120

Course No	Sec	Title	Days	Times	Cr	Instructor	Room	Pre-requisites/Comments
ELEC 203	1	Digital Electronics II	MW	10:00-11:25	2	staff	ST141	ELEC 201A/202L
ELEC 203L	1	Digital Electronics II lab	W	1:00-4:00	1	staff	ST141	Elec 201A/202L
ELEC 218L	1	Electromechanical Control Systems	TTH	10:00-11:25	3	staff	ST145	Elec 118L
MT 212L	1	Advanced Comp Numerical Cont	TTH	3:00-4:55	4	Ahghar	ST145	ENGL 100, MATH 120
Engineering								
ENGR 101	1	Introduction to CAD	TTH	8:00-9:25	3	Ahghar	ST132	Math 100, COSC 107
ENGR 102	1	Advanced CAD	TTH	10:00-11:25	3	Ahghar	ST 132	ENGR 101
ENGR 105	1	Intro to Engineering & Design	TTH	10:00-11:25	3	Vadiee	ST 141	MATH 100
ENGR 106	1	Solid Modeling	TTH	1:00-2:25	3	Ahghar	ST 132	ENGR 101, ENGR 102
ENGR 110	1	Computer Aided Problem Solving	MW	1:00-2:25	3	Ahghar	ST145	ENGR 105
ENGR 280	1	Engineering Internship	TBA	TBA	3	Vadiee	ST 209	Second Year student
ENGR 285	1	Design Projects	TBA	TBA	3	Vadiee	ST 141	Second Year student
Geospatial Information Technology								
GIT 111	1	Intro GIS\GPS	MW	1:00-2:25	3	Porter	ST 212	COSC 107
GIT 121	1	Advanced GIS/GPS	MW	3:00-4:25	3	Porter	ST 212	GIT 111
GIT 280	1	GIT Internship/Coop	TBA	TBA	3	Porter	ST 212	GIT 121
Natural Resources								
AGTC 104	1	Introduction to Plant Science	MWF	10:00-10:55	3	Sells	ST 125	ENGL 100, Co-req AGTC 104L
AGTC 104L	1	Introduction to Plant Science Lab	TTH	3:00-4:25	1	Sells	ST 122	AGTC 104
AGTC 202	1	Introduction to Soil Science	MF	1:00-2:25	3	Sells	ST 125	Chem 121
AGTC 202L	1	Introduction to Soil Science Lab	F	2:30-4:55	1	Sells	ST 122	AGTC 202
AGTC 290	1	Special Topics	TBA	TBA	1	Sells	ST 125	second year
NATR 200	1	General Ecology	MW	8:00-9:25	3	Lubbering	ST 204	BIOL 121, ENGL 101
NATR 205	1	Advanced Field Techniques in Forestry	F	9:00-11:55	3	Lubbering	ST 204	NATR 201
NATR 230	1	Introduction to Fishery & Wildlife Mgmt	MW	4:00 - 5:25	3	Lubbering	ST 204	NATR 200,

Course No	Sec	Title	Days	Times	Cr	Instructor	Room	Pre-requisites/Comments
NATR 230L	1	Introduction to Fishery & Wildlife Mgmt lab	M	1:00 - 3:55	1	Lubbering	ST 114	NATR 230
Network Management								
ITCT 112	1	IT Essentials II (Server+)	MW	8:00-9:25	3	Hart	ST 148	ITCT 111
ITCT 152	1	Network Management (CISCO II)	MW	10:00-11:25	3	Hart	ST 148	ITCT 151
ITCT 153	1	Network Management (CISCO III)	MW	3:00-4:25	3	Hart	ST 148	ITCT 152
ITCT 290	1	Special Topics	MW	1:00-2:25	3	Hart	ST 148	second year student
Vision Care								
OPTI 101	1	Intro to Optics w/Lab	M-Th	10:00- 12:00	5	Henderson	OT115	Program Enrollment
OPTI 115	1	Ophthalmic Sales	M	2:00- 4:00	2	Henderson	OT102	OPTI 101
OPTI 205A	1	Ophthalmic Finishing & Surfacing IIw/Lab	M-Th	2:00- 4:00	5	Garcia	OT 114	OPTI 105A w/Lab
OPTI 220A	1	Ophthalmic Dispensing II	TTH	2:00 - 04:00	3	Red Shirt	OT 102	OPTI 110A
OPTI 220L	1	Ophthalmic Dispensing II Lab	F	10:00-3:00	1	Red Shirt	OT115	OPTI 110A w/Lab
OPTI 235	1	Contact Lenses w /Lab	MW	10:00 - 12:00	4	Red Shirt	OT 102	OPTI 215
OPTI 245	1	Ophthalmic Dispensing Internship	MF	8:00-9:55	3	Red Shirt	OT 102	OPTI 220A
Business & Liberal Arts								
Accounting								
ACCT 101	2	Fundamentals of Accounting	TTH	8:00-9:25	3	Wilkins	BE 128	
ACCT 201	1	College Accounting I	TTH	10:00-11:25	3	Wilkins	BE 128	ACCT 101 or Permission
ACCT 202	1	College Accounting II	TTH	1:00-2:25	3	Wilkins	BE 128	ACCT 201
ACCT 220	1	Income Tax	MW	3:00-4:25	3	Wilkins	BE 119	ACCT 101 or Permission
Business & Liberal Arts								
ASTR 101	1	Introduction to Astronomy	SAT	9:00-12:00	3	Shahroudi	BE 125	ENGL 100, MATH 100; Co-requisites: ASTR 101L
ASTR 101L	1	Introduction to Astronomy Lab	Online	Online	1	Shahroudi	Online	ASTR 101
Business Administration								
BADM 114	1	Introduction to Business	MWF	9:00-9:55	3	Giahi	BE 119	
BADM 114	2	Introduction to Business	TTH	1:00-2:25	3	Giahi	BE 119	

Course No	Sec	Title	Days	Times	Cr	Instructor	Room	Pre-requisites/Comments
BADM 130	1	Principles of Management	MWF	11:00-11:55	3	Wilkins	BE 128	ENGL 100, BADM 114
BADM 242	1	Principles of Marketing	MWF	2:00-2:55	3	Giahi	BE 128	BADM 114
BFIN 211	1	Principles of Finance	TTH	8:00-9:25	3	Giahi	BE 119	ACCT 201
ECON 200	1	Macroeconomics	MWF	9:00-9:55	3	Wilkins	BE 128	ENGL 100, MATH 100
Business Education								
BUED 102	1	Keyboarding	M-F	9:00-9:55	3	Hiyi	BE 140	ENGL 99, MATH 98
BUED 125	1	Business Math	MWF	8:00-8:55	3	Pargas	BE 141	MATH 98
BUED 130	1	Records Management	MWF	10:00-10:55	3	Hiyi	BE 140	COSC 107
BUED 210	1	Word Processing	TTH	1:00-2:25	3	Hiyi	BE 140	COSC 107
Communications								
ENGL 101	1	Composition	T TH	8:00-9:25	3	Betts	BE 125	ENGL 100
ENGL 101	2	Composition	MWF	1:00-1:55	3	Betts	BE 125	ENGL 100
ENGL 101	3	Composition	T TH	1:00-2:25	3	Betts	BE 125	ENGL 100
ENGL 102	1	Critical Reading & Writing	MWF	9:00-9:55	3	Frank	BE 144	ENGL 101
ENGL 219	1	Technical Writing	T TH	10:00-11:25	3	Frank	BE 144	ENGL 101
ENGL 219	2	Technical Writing	T TH	1:00-2:25	3	Frank	BE 144	ENGL 101
SPCH 130	1	Public Speaking	MW	1:00-2:25	3	Woomavoyah	BE 135	ENGL 101
SPCH 130	2	Public Speaking	T TH	1:00-2:25	3	Woomavoyah	BE 135	ENGL 101
Computer Science								
COSC 107	1	Computer Literacy	SAT	9:00-12:00	3	Giahi	BE 143	BUED 102 (Co-Req. or Permission)
COSC 107	2	Computer Literacy	TTH	10:00-11:25	3	Hiyi	BE 143	BUED 102 (Co-Req. or Permission)
COSC 107	3	Computer Literacy	MWF	1:00-1:55	3	Giahi	BE 143	BUED 102 (Co-Req. or Permission)
COSC 112	1	Web Design	TTH	9:30-10:45	3	Popova	BE 112	COSC 107
COSC 121	1	Introduction to Programming	TTH	1:00-2:25	3	Popova	BE 140	COSC 107, MATH 100
COSC 124	1	Access	MWF	8:00-8:55	3	Giahi	BE 143	COSC 107

Course No	Sec	Title	Days	Times	Cr	Instructor	Room	Pre-requisites/Comments
COSC 185	1	Data Base Management Systems	TTH	3:00-4:25	3	Popova	BE 140	COSC 107, MATH 100
COSC 211	1	PowerPoint Presentations	MWF	11:00-12:25	3	Staff	BE 143	COSC 107
Early Childhood								
ECED 124	1	Health, Safety, and Nutrition	T	4:00-7:00	2	Lansing	BE 125	
ECED 215	1	Professionalism	M	4:00-7:00	2	Staff	BE 125	
ECED 218	1	Assessment of Children and Evaluation of Programs	W	4:00 - 7:00	3	Staff	BE 125	
ECED 230	1	Curriculum Development and Implementation II	TH	4:00 – 7:00	3	Staff	BE 125	
ECED 230P	1	Practicum II	TH	7:00-9:00	2	Staff	BE 125	
Health & PE								
HLTH 164	1	First Aid & Safety	MW	11:00-11:55	2	Daney	GYM	
HLTH 164	2	First Aid & Safety	MW	10:00-10:55	2	Daney	GYM	
HLTH 164	3	First Aid & Safety	TTH	2:00-2:55	2	Daney	GYM	
PHED 112	1	Individual Sports	MW	9:00-9:55	1	Daney	GYM	
PHED 114	1	Tennis	TTH	11:00-11:55	1	Daney	GYM	
PHED 160	1	Weight Training	TTH	1:00-1:55	1	Daney	GYM	
Humanities								
ARTH 101	1	Introduction to Art	TTH	9:30-10:55	3	Vasher	BE 119	ENGL 100
ARTH 251	1	Art Traditions of the American Southwest	MWF	10-10:55	3	Gomez	BE 119	ENGL 100
HIST 101	1	Western Civilization	TTH	8-9:25	3	Brownlee	BE 135	ENGL 100
HIST 161	1	U.S. History to 1877	TTH	10-11:25	3	Brownlee	BE135	ENGL 101
HIST 260	1	History of Indian Education	TTH	2:30-4:00	3	Gomez	BE 119	ENGL 100
HIST 270	1	American Indian History	MWF	10-10:55	3	Woomovoyah	BE 134	ENGL 100
LITR 211	1	Topics in Literature	TTH	1:00-2:25	3	Gomez	BE 135	ENGL 100
LITR 296	1	American Literature	MWF	10-10:55	3	Frank	BE 144	ENGL 101
NAVA 101	1	Elementary Navajo I	MW	1:00-3:00	4	Begay	BE 134	ENGL 100

Course No	Sec	Title	Days	Times	Cr	Instructor	Room	Pre-requisites/Comments
NAVA 102	1	Elementary Navajo II	MW	3:00-5:00	4	Begay	BE 134	NAVA 101
SPAN 101	1	Elementary Spanish I	MWF	2:00-3:15	4	Betts	BE 125	ENGL 100
SPAN 102	1	Elementary Spanish II	TTH	10:00-11:45	4	Betts	BE 125	SPAN 101
Laboratory Science								
BIOL 121	1	General Biology	TTH	10:00-11:25	3	Niforatos	ST 206	BIOL 121L, MATH 100
BIOL 121	2	General Biology	MW	10:00-11:25	3	Niforatos	ST 206	BIOL 121L, MATH 100
BIOL 121L	1	General Biology Lab	T	3:00-5:30	1	Niforatos	ST117	BIOL 121, MATH 100
BIOL 121L	2	General Biology Lab	M	3:00-5:30	1	Niforatos	ST117	BIOL 121, MATH 100
BIOL 123	1	Biology for Health Sciences	MW	8:00-9:25	3	Staff	ST206	BIOL 123L, ENGL 100, MATH 100
BIOL 123L	1	Biology for Health Sciences Lab	W	3:00-5:30	1	Staff	ST117	BIOL 123, ENGL 100, MATH 100
CHEM 111	1	Elements of Chemistry	MWF	10:00-10:55	3	Adams	ST 208	CHEM 111L, MATH 120
CHEM 111L	1	Elements of Chemistry Lab	TTH	10:00-11:25	1	Adams	ST 118	CHEM 111, MATH 120
CHEM 121	1	General Chemistry	MWF	8:00-8:55	3	Adams	ST 208	CHEM 111, CHEM 121L, MATH 121
CHEM 121L	1	General Chemistry Lab	TTH	8:00-9:25	1	Adams	ST118	CHEM 121, MATH 121
PHYS 151	1	General Physics	MWF	10:00-10:55	3	Shahroudi	ST 210	Math 123, Math 150
PhYS 160	1	Engineering Physics I	MWF	10:00-10:55	3	Kelly	ST 207	Math 162
PhYS 160L	1	Engineering Physics I Lab	W	1:00-4:00	1	Kelly	ST 121	Math 162
PHYS151L	1	General Physics lab	F	1:00-4:00	1	Shahroudi	ST121	Math 123, Math 150
Mathematics								
MATH 120	1	Intermediate Algebra	TTH	8:00-9:25	3	Popova	BE 141	MATH 100 w/ C grade
MATH 120	2	Intermediate Algebra	MWF	9:00-9:55	3	Dinh	BE 141	MATH 100 w/ C grade
MATH 120	3	Intermediate Algebra	MWF	2:00-2:55	3	Dinh	BE 141	MATH 100 w/ C grade
MATH 121	1	College Algebra	MWF	10:00-10:50	3	Dinh	BE 141	MATH 120
MATH 121	2	College Algebra	TTH	1:00-2:25	3	Niforatos	BE 141	MATH 120

Course No	Sec	Title	Days	Times	Cr	Instructor	Room	Pre-requisites/Comments
MATH 123	1	Trigonometry	MWF	11:00-11:55	3	Staff	ST 209	MATH 121
MATH 145	1	Statistics	MWF	1:00-1:55	3	Staff	ST 209	MATH 120
MATH 163	1	Calculus II	TTH	2:30-4:30	4	Vadiee	ST 210	MATH 162
MATH 180	1	Business Calculus	TTH	1:00-2:25	3	Adams	ST 208	MATH 121

Social Behavioral Science

ANTH 101	1	Introduction to Anthropology	MW	8:00-9:25	3	Brownlee	BE 135	ENGL 100
ANTH 130	1	Cultures of the World	MW	10:00-11:25	3	Brownlee	BE 135	ENGL 100
PSYC 105	1	Intro to Psychology	TTH	1:00-2:25	3	Staff	BE 134	ENGL 100
PSYC 105	2	Intro to Psychology	SAT	12:00-3:00	3	Staff	BE 125	ENGL 100
SOSC 101	1	Intro To Sociology	MWF	3:00-3:55	3	Woomovoyah	BE 135	ENGL 100
SOSC 101	2	Intro To Sociology	TTH	3:00-4:25	3	Woomovoyah	BE 135	ENGL 100
SOSC 210	1	Contemporary Indian Issues	MW	3:00-4:25	3	Gomez	BE 144	ENGL 100

Distance Education

ABE

CACS 099	99	Introduction to Online Learning	1/19-2/6	Online	1	Marrs	Online	
----------	----	---------------------------------	----------	--------	---	-------	--------	--

Business & Liberal Arts

ASTR 101	99	Introduction to Astronomy	SAT	9:00-12:00	3	Shahroudi	BE 125	ENGL 100, MATH 100
ASTR 101L	99	Introduction to Astronomy Lab	Online	Online	1	Shahroudi	Online	ASTR 101
BADM 240	99	Business Law	Online	TBD	3	Harrington	Online	ENGL 101
BADM 250	99	Tribal Leadership	Online	TBD	3	Harrington	Online	ENGL 100
ECON 201	99	Microeconomics	Online	TBD	3	Beard	Online	ENGL 100, MATH 100
PSYC 105	99	Introduction to Psychology	SAT	12:00-3:00	3	Staff	Be 125	Distance Class

Early Childhood

ECED 124	99	Health, Safety, and Nutrition	T	4:00-7:00	2	Lansing	BE 125	Distance Class
ECED 215	99	Professionalism	M	4:00-7:00	2	Staff	BE 125	Distance Class

Course No	Sec	Title	Days	Times	Cr	Instructor	Room	Pre-requisites/Comments
ECED 218	99	Assessment of Children and Evaluation of Programs	W	4:00 - 7:00	3	Staff	BE 125	Distance Class
ECED 230	99	Curriculum Development and Implementation II	TH	4:00-7:00	3	Staff	BE 125	Distance Class
ECED 230P	99	Practicum II	TH	7:00-9:00	2	Staff	BE 125	Distance Class